

49 Find someone who ... 3

Find someone who:

1 knows what **trunk**, **bark** and **branch** are connected with.

2 knows what an **optician** does.

3 knows two synonyms for **awful**.

4 knows where British people would wear a **vest**.

5 knows what someone suffering from **insomnia** has trouble in doing.

6 can give the British words for the following American ones.

drapes c _____

closet w _____

gasoline p _____

7 can think of five words that start with **dis-**.

8 can give one word for each of the following definitions:

not sharp (e.g. a knife)

b _____

bad-mannered, impolite

r _____

that cannot be seen

i _____

9 can say what this is:



10 can explain the expression **to pull someone's leg**.

11 can give two synonyms or words that are similar in meaning to the verb **hate**.

12 can think of five words that start with **par-**.

13 knows who would use **handcuffs**.

14 can explain the difference between **recipe** and **receipt**.

15 can name two **natural disasters** (e.g. flood).

16 knows what a **gate-crasher** is.

17 knows three words to do with **computers**.

18 can say which of the following is called a **beetle**.

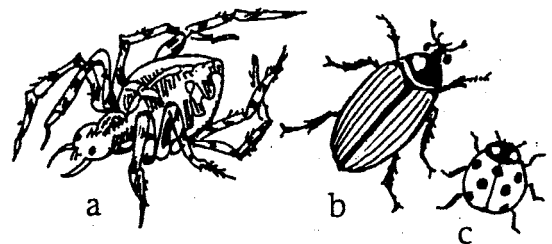

19 can think of three words that rhyme with **key**.

20 knows where you would find an **attic**.